



**CO-ORDINATION OF NOTIFIED BODIES
PPE-Directive 89/686/EEC + amendments**

CNB/P/10.106
Revision 01
Language: E

RECOMMENDATION FOR USE

Number of pages: 1	Date: 16/03/07	Approval by :	Approved on :
Origin: TÜV Rheinland / Bimeo		<input checked="" type="checkbox"/> Vertical Group	16/03/07
		<input checked="" type="checkbox"/> Horizontal Committee	13/09/11
		<input type="checkbox"/> Standing Committee	

Question related to: Thickness	EN ISO 20345	Other:
Annex:	Article:	Clause:

Key words:
Thickness of outsoles

Question:
Regarding the different construction (design) of cleated outsoles there is the question how to measure d_1 .
The standard says: „If there is a cavity in the sole it is ignored when measuring d_1 ”

Solution:
Measure from the very deepest part of any cleat even if this is only a very narrow groove and ignore any INTERNAL cavities within the outsole complex – see below

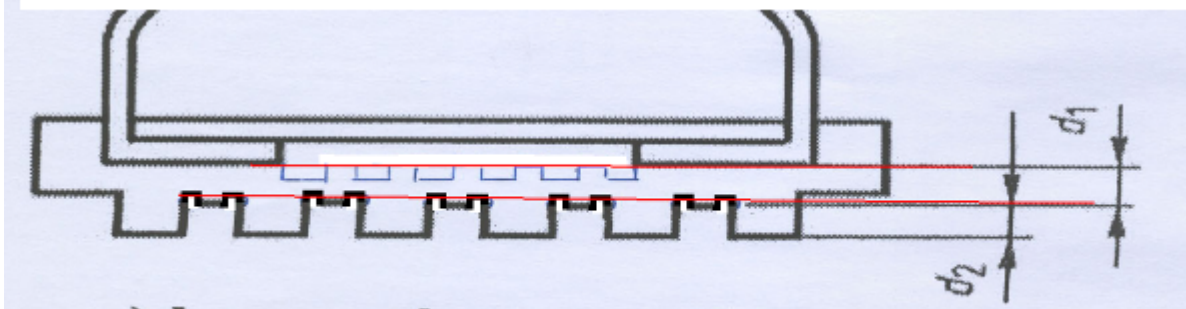

Sent to: members of the VG other(s) VG HC (2) TC (3) SC (4) other (5)

(1) Essential safety requirement
(2) HC = horizontal committee

(3) N° of CEN/TC (Secretary & Chairman)
(4) EEC Standing Committee 89/392

(5) To be specified